

YA4795 Teanaway



8560 Elk Springs Rd
Ellensburg, WA 98926

Photo Location



Existing



Proposed

Project Information

Project type: Self Support Tower
Overall height: 150'-0"
Latitude: 47° 10' 59.25" N
Longitude: 120° 41' 37.13" W
Ground elevation: 3347.50' AMSL
Jurisdiction: Kittitas County
Zoning: FR (Forest & Range)

Southwest View (Looking Northeast)
from Access Rd .4 Miles Away

Issue Date: 1-24-19



Kittitas County CDS

YA4795 Teanaway



Photo Location
8560 Elk Springs Rd
Ellensburg, WA 98926



Existing



Proposed

Project Information

Project type: Self Support Tower
Overall height: 150'-0"
Latitude: 47° 10' 59.25" N
Longitude: 120° 41' 37.13" W
Ground elevation: 3347.50' AMSL
Jurisdiction: Kittitas County
Zoning: FR (Forest & Range)

Southwest View (Looking Northeast)
from Access Rd .4 Miles Away (Zoomed In)

Issue Date: 1-24-19



at&t



YA4795 Teanaway



8560 Elk Springs Rd
Ellensburg, WA 98926

Photo Location



Existing

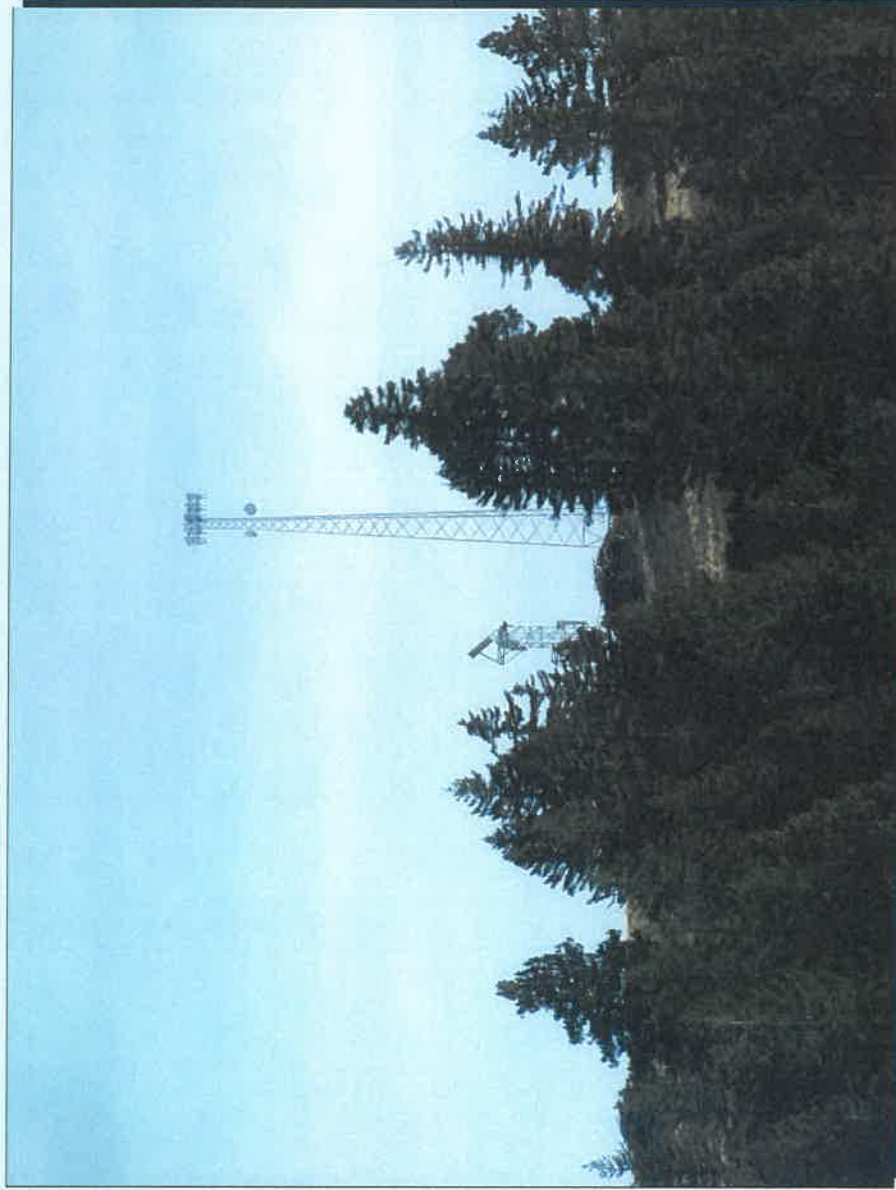

Proposed

Project Information

Project type: Self Support Tower
Overall height: 150'-0"
Latitude: 47° 10' 59.25" N
Longitude: 120° 41' 37.13" W
Ground elevation: 3347.50' AMSL
Jurisdiction: Kittitas County
Zoning: FR (Forest & Range)



at&t

Northwest View (Looking Southeast)
from Hwy 97 .6 Miles Away (Zoomed In)

Issue Date: 1-24-19

YA4795 Teanaway



Photo Location
8560 Elk Springs Rd
Ellensburg, WA 98926



Proposed



Existing

Project Information

Project type: Self Support Tower
Overall height: 150'-0"
Latitude: 47° 10' 59.25" N
Longitude: 120° 41' 37.13" W
Ground elevation: 3347.50 AMSL
Jurisdiction: Kittitas County
Zoning: FR (Forest & Range)

Northwest View (Looking Southeast)
from Hwy 970 1.6 Miles Away (Zoomed In)

Issue Date: 1-24-19



at&t



complete wireless solutions